Fuseholder H3-65B

Shock-Safe Fuseholder, 10 x 38mm ,

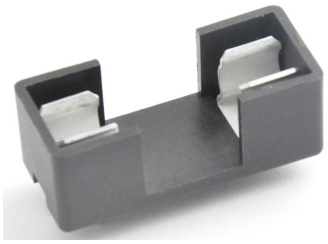

H3-65B
600Vac/dc 30A

Description
PCB or solder terminals

Standards
IEC60127-6
UL4248-1/UL512
GB9364.6

Approvals
UL File Number: E239034

References
Weblinks
pdf, General Product Information,
Approvals, RoHS, CHINA-RoHS,

Technical Data

Voltage Rating : 600 Vac/dc
Ampere Ratings : 30A
Dielectric strength: 2500 V minimum
Clip/terminals: Tin-plated copper alloy
Base & Cover: Nylon 46, UL Rated 94V-0
UL Operating Temp. Range: -58° F to +292° F (-50° C to
Environmental RoHS Compliant, Lead (Pb) Free
Admissible Ambient Air Temp: -40℃to85℃
Climatic Category 40/085/21 acc. to IEC 60068-1
Unit Weight (Socket/Cap) 10.6/2.5
Storage Conditions 0℃ to 60℃, max. 70% r.h.
Product Marking Type, Voltage, Current, Approvals

Abmessungen

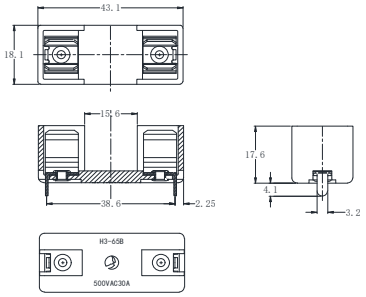

Mounting holes

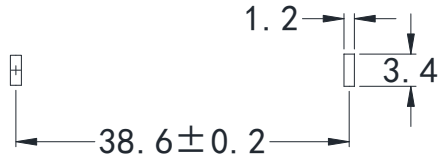

Required Accessory	Description
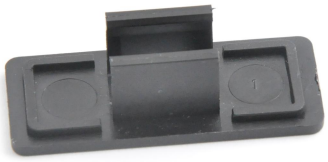	Sunscreen fuse holder cover