DATASHEET

VINYL-INSULATED PIN TERMINALS，AWG 16-14#，Without hole，PTV2，Vinyl-insulated，Blue，Funnel entry

- **Copper cable lugs are designed for connecting copper cables, coils and Bus-bars**
- **The pin-type structure is suitable for quick insertion into terminal blocks and connector housings.**
- **The barrel length has been designed to allow easy and accurate positioning of the dies during the crimping operation.**
- **Insulation is locked in place, will not twist off, maintaining proper dielectric values.**
- **"colour code" colored sheath help choose the right connector.**



Product Classification

Model	PTV2
Part Number	-
Detail Description	VINYL-INSULATED PIN TERMINALS，AWG 16-14#，Without hole，PTV2，Vinyl-insulated，Blue，Funnel entry

General Specifications

Color Code	Blue
Material	Copper
Tongue Type	Pin
Tongue Angle	Straight
Surface	Tin-plated

Dimensions

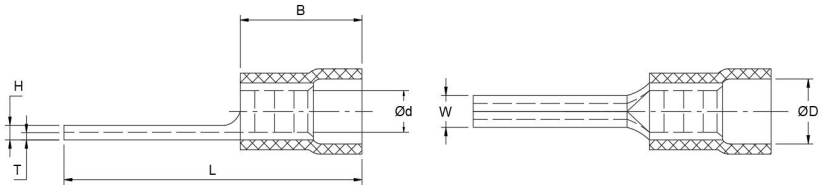

Tongue Width (W)	0.08	in	2.0	mm
Overall Length (L)	0.89	in	22.5	mm
Tongue Length (F)	0.47	in	12.0	mm
Barrel Length (B)	0.41	in	10.4	mm
Outer Diameter(D)	0.18	in	4.6	mm
Inner Diameter (d)	0.09	in	2.3	mm
Tongue Thickness (T)	0.03	in	0.75	mm

©ZLX TERMINALS Inc. All rights reserved.

The information contained herein is subject to change without notice. We reserve the right to make technical changes or modify the contents of this document without prior notice.

Revised: JAN 16, 2026
Public

Electrical Specifications	
Rating - Maximum Voltage	35KV
Environmental Specifications	
Operating Temperature	-15 °C to +75°C (-40 °F to +167 °F)
Storage Temperature	-15 °C to +75°C (-40 °F to +167 °F)
Packaging and Weights	
Included	Lug
Packaging Quantity and UOM	1 pcs
Piece Weight	- lb | - kg
Certifications and Compliance	
ISO 9001:2015	Designed, manufactured and/or distributed under this quality management system
RoHS	Compliant

©ZLX TERMINALS Inc. All rights reserved.

The information contained herein is subject to change without notice. We reserve the right to make technical changes or modify the contents of this document without prior notice.