VINYL-INSULATED MALE BULLETS，AWG 16-14#，MPV2-156，VINYL-insulated，Blue

- **Brass cable lugs offer excellent corrosion resistance and mechanical strength**
- **Insulation is locked in place, will not twist off, maintaining proper dielectric values.**
- **"colour code" colored sheath help choose the right connector.**
- **Featuring a flared entry for easier wire insertion.**



Product Classification

Model	MPV2-156
Part Number	-
Detail Description	VINYL-INSULATED MALE BULLETS，AWG 16-14#，MPV2-156，VINYL-insulated，Blue

General Specifications

Color Code	Blue
Material	Brass
Tongue Type	Male
Tongue Angle	Straight
Surface	Tin-plated

Dimensions

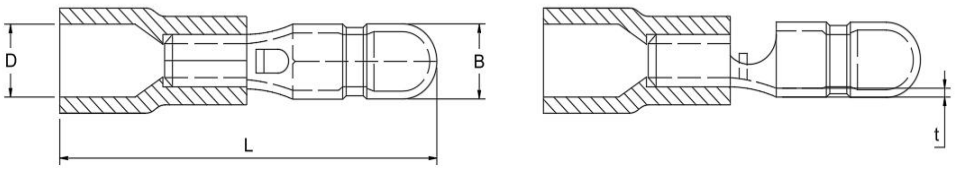

Outer Diameter (D)	0.17	in	4.4	mm
Tongue Width (B)	0.16	in	4.0	mm
Overall Length (L)	0.85	in	21.5	mm
Tongue Thickness (t)	0.02	in	0.4	mm

©ZLX TERMINALS Inc. All rights reserved.

The information contained herein is subject to change without notice. We reserve the right to make technical changes or modify the contents of this document without prior notice.

Revised: JAN 16, 2026
Public

Electrical Specifications	
Rating - Maximum Voltage	600V
Environmental Specifications	
Operating Temperature	-15 °C to +75°C (-40 °F to +167 °F)
Storage Temperature	-15 °C to +75°C (-40 °F to +167 °F)
Packaging and Weights	
Included	Lug
Packaging Quantity and UOM	1 pcs
Piece Weight	- lb | - kg
Certifications and Compliance	
ISO 9001:2015	Designed, manufactured and/or distributed under this quality management system
RoHS	Compliant

©ZLX TERMINALS Inc. All rights reserved.

The information contained herein is subject to change without notice. We reserve the right to make technical changes or modify the contents of this document without prior notice.