ALUMINUM TERMINALS，AWG 4/0 #，GLM-120，Butt Splice

- **Barrel is designed with a taper on both ends for applications through 35kV; permits easy taping and aids in preventing corona emissions and insulation breakdown.**
- **Aluminum oxidation is not easily detected but causes resistance in a connection; it is imperative the proper preparation takes place prior to making an aluminum-to-aluminum connection**
- **Barrel is also features an internal chamfer at the wire entry to ensure smooth insertion of the wire, preventing possible damaging of the wire strands during insertion.**
- **The barrel length has been designed to allow easy and accurate positioning of the dies during the crimping operation.**
- **Manufactured from seamless tubing;a high quality design with no seams to split**



Product Classification	
Model	GLM-120
Detail Description	ALUMINUM TERMINALS，AWG 4/0 #，GLM-120，Butt Splice

General Specifications	
Material	Aluminum
Tongue Angle	Straight
Surface	Pickling

Dimensions

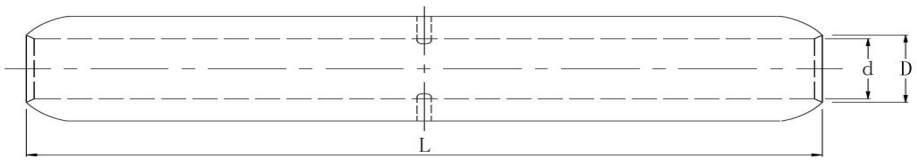

Overall Length (L)	5.24 in | 133.0 mm
Outer Diameter (D)	0.98 in | 25.0 mm
Inner Diameter (d)	0.54 in | 13.7 mm

©ZLX TERMINALS Inc. All rights reserved.

The information contained herein is subject to change without notice. We reserve the right to make technical changes or modify the contents of this document without prior notice.

Electrical Specifications	
Rating - Maximum Voltage	35KV
Environmental Specifications	
Operating Temperature	-40 °C to +90°C (-40 °F to +212 °F)
Storage Temperature	-40 °C to +80 °C (-40 °F to +176 °F)
Packaging and Weights	
Included	Butt Splice
Packaging Quantity and UOM	1 pcs
Piece Weight	- lb | - kg
Certifications and Compliance	
ISO 9001:2015	Designed, manufactured and/or distributed under this quality management system
RoHS	Compliant

©ZLX TERMINALS Inc. All rights reserved.

The information contained herein is subject to change without notice. We reserve the right to make technical changes or modify the contents of this document without prior notice.