General technical parameters		Electrical technical parameters	
Stepping angle	1.8°	Rated voltage	24V DC
Number of phases	2	Rated current	2.0A
Insulation resistance	100MΩMIN(500V DC)	Resistance	1.8±15%Ω
Insulation level	Class B/winding	Inductance	3.7±20%mH
Weight	About 670g	Holding torque	0.72N.m
Braking torque	330gf.cm REF.	Moment of inertia	About 110g.cm²

Wiring Diagram

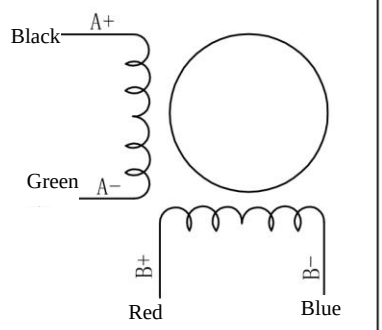

Overall dimension: unit=mm

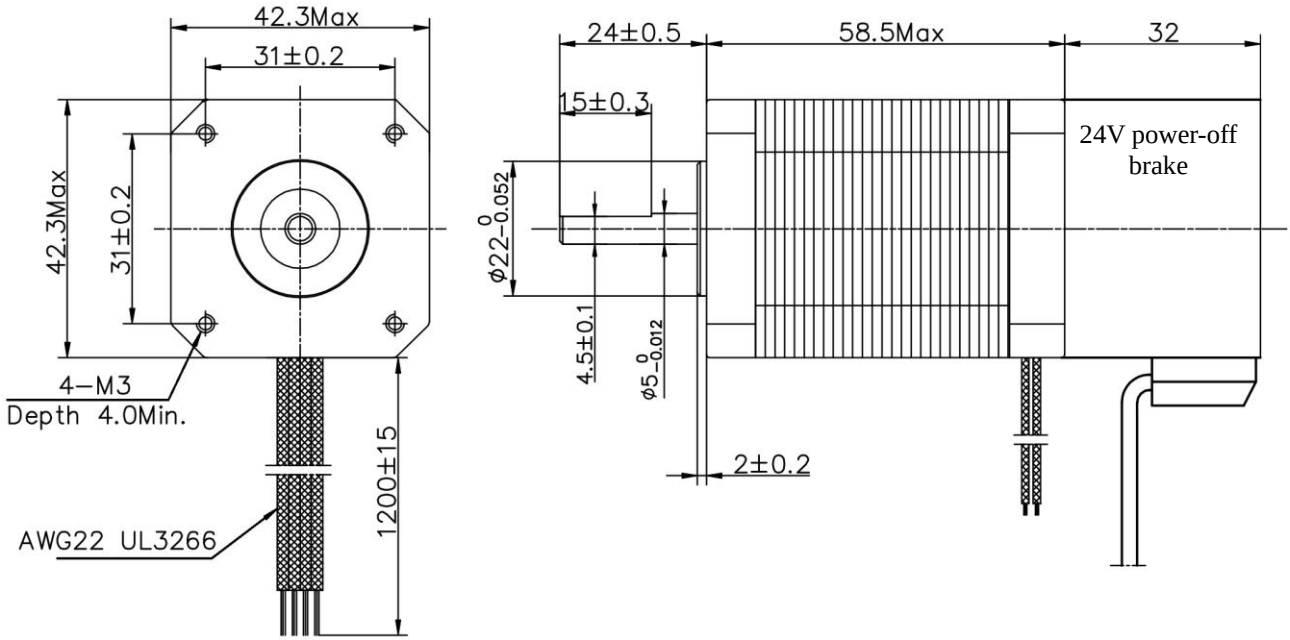

TOLERANCES (EXCEPT AS NOTES)	±0.3

MATERIAL	----						Y07-43D4-5040M
FINISH	----						
		SYM	DATE	REVISION NO.	REVISIONS	BY	NOTE

DRAWN	DESIGNED	CHECKED	CHECKED	SCALE	1:1	TITLE	MOTR SPECIFICATION	THIRD ANGLI PROJECTION
Dongguan Kaifull 21-01-12 Xu Yuanhao	Dongguan Kaifull 21-01-12 Xu Yuanhao					DWG.NO.	Y-21-0112-0	
				Guangdong Kaifull Electronics Technology Co., Ltd.			SHEET	1/1