

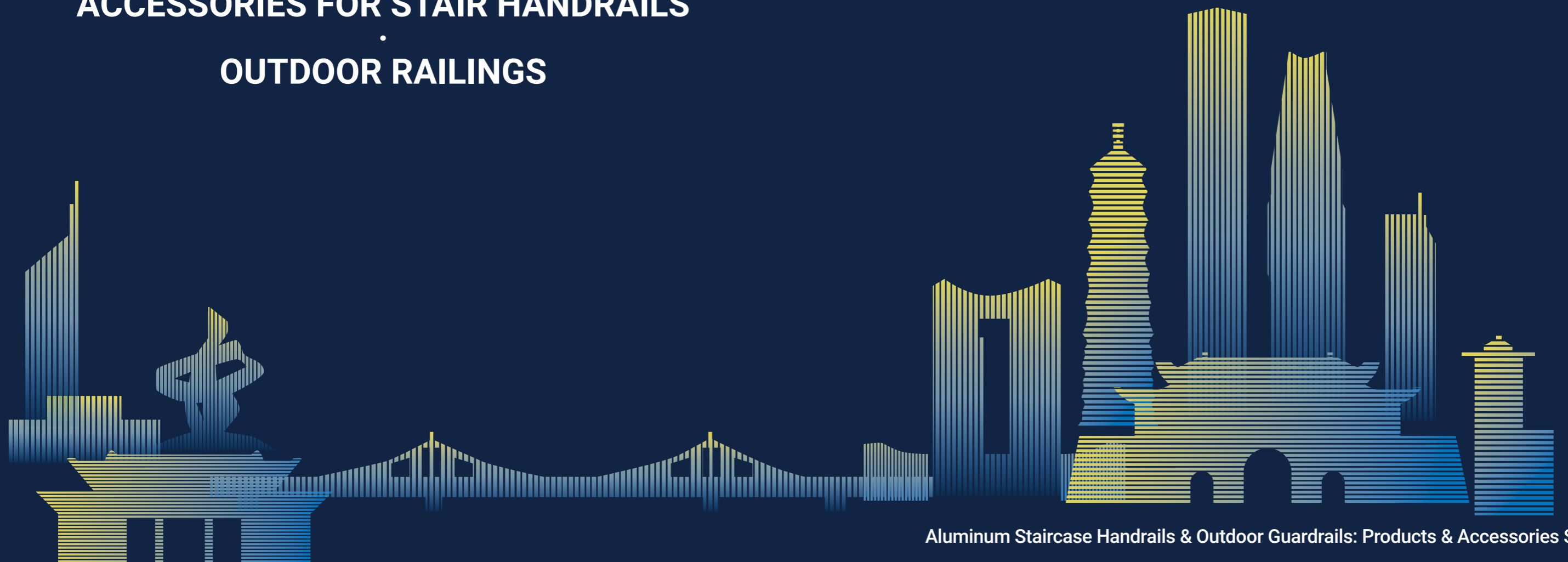

YAOXING ALUMINUM

Yaoxing Aluminum Company
— Aluminum Profiles Solutions Since 1993 —
Trusted By Premium Clients

COMPLETE ALUMINUM PROFILES
ACCESSORIES FOR STAIR HANDRAILS
OUTDOOR RAILINGS



Aluminum Staircase Handrails & Outdoor Guardrails: Products & Accessories Solutions

Foshan · China

Aluminum Replaces Wood Ingeniously Crafted

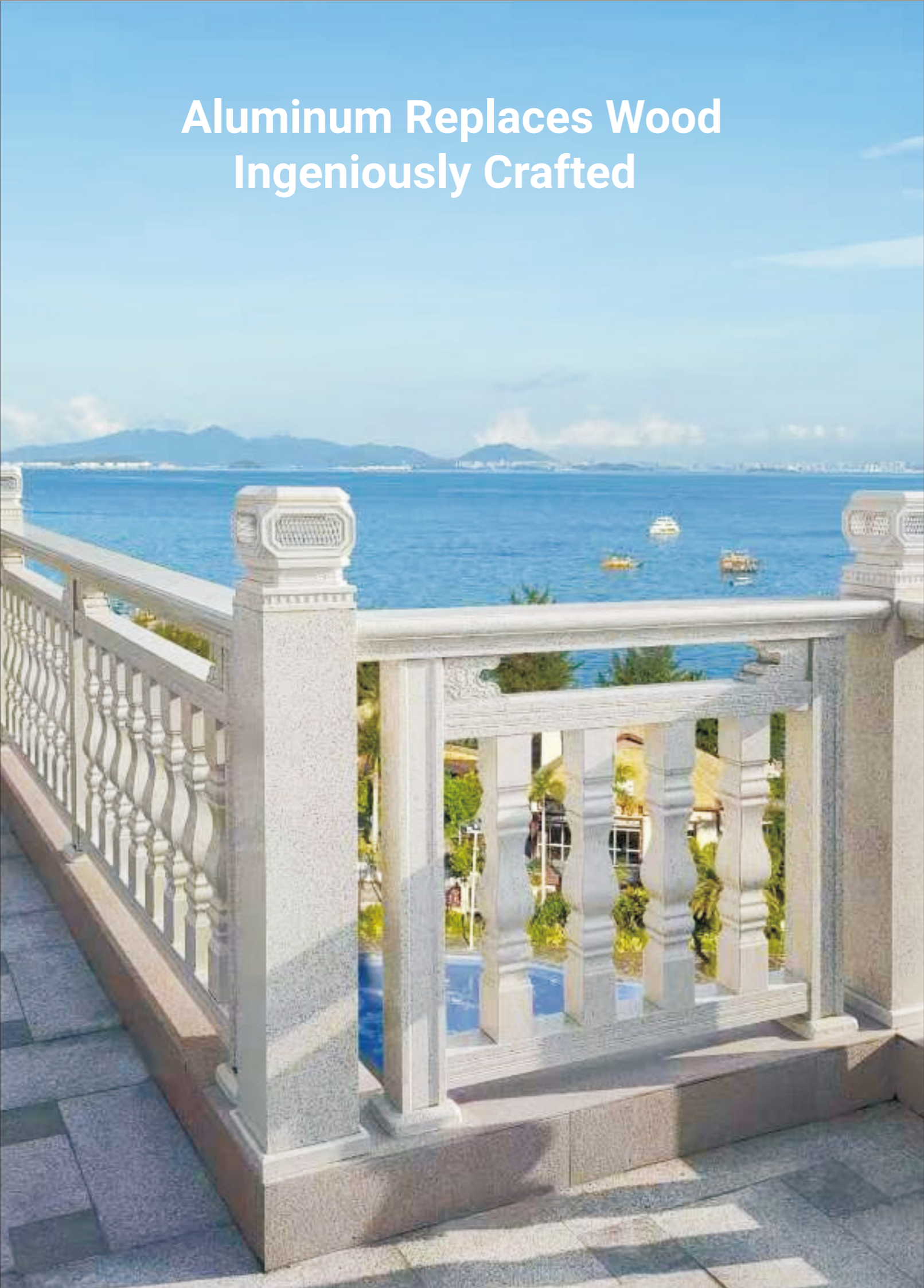

ABOUT US



Yaoxing Aluminum specializes in aluminum staircase handrails, outdoor guardrails. Based in Foshan—the "Hometown of Aluminum Materials in China"—we are an innovative enterprise integrating R&D, manufacturing, sales, and service.

Covering an area of over 40,000 square meters, we adopt modern management models.

Guided by the concepts of energy conservation, innovation, aesthetics, and practicality, our products use national standard 6063 aluminum profiles, featuring high hardness, excellent gloss, corrosion resistance, and other advantages. They are widely used in private residences, high-end mansions, residential communities, public places, etc. Our high-end, elegant, aesthetic, and eco-friendly products are deeply loved and recognized by customers!

We have always adhered to the business philosophy of "quality as guarantee, service as tenet", and established long-term stable, win-win cooperative relationships with customers through integrity, diligence, and innovation.

We abide by contracts, keep promises, offer high-quality products at favorable prices, and serve customers sincerely.

Corporate Spirit:

Strive for perfection, optimize management, pursue excellence, and forge quality.

Corporate Tenet:

Create value for customers, create wealth for society, create benefits for employees.

Corporate Morality:

Be sincere, united, and hardworking.

Business Goal:

Strengthen internal cohesion, enhance corporate influence, and improve brand competitiveness.

Business Philosophy:

Talent as the foundation, market as the orientation, quality as the guarantee, service as the tenet.

With high-quality products and trustworthy services, we excel in aluminum craftsmanship!

1. Over 40,000 m² production base, with more than 30 years of aluminum profile manufacturing experience.

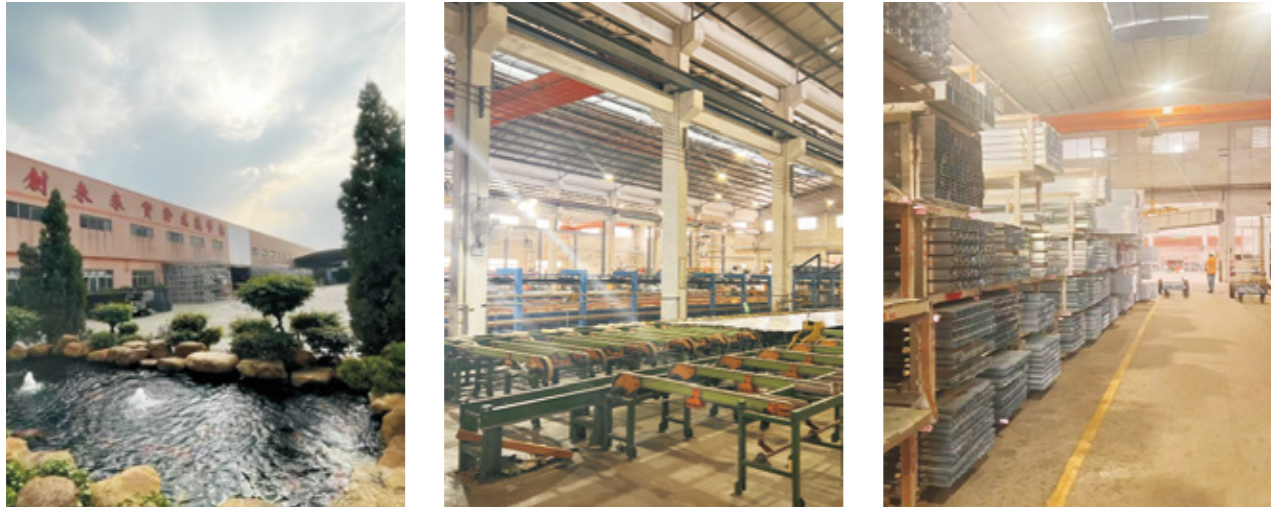

2. Equipped with advanced automated production lines for extrusion, powder coating, anodizing, electrophoresis, etc.

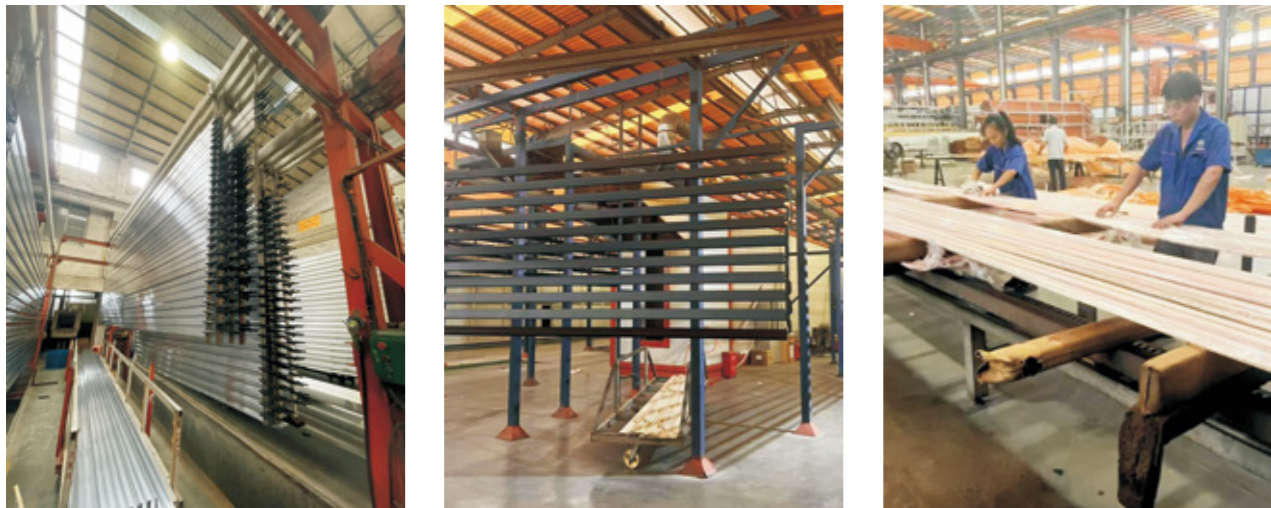

3. We specialize in creating customized products to meet specific needs.

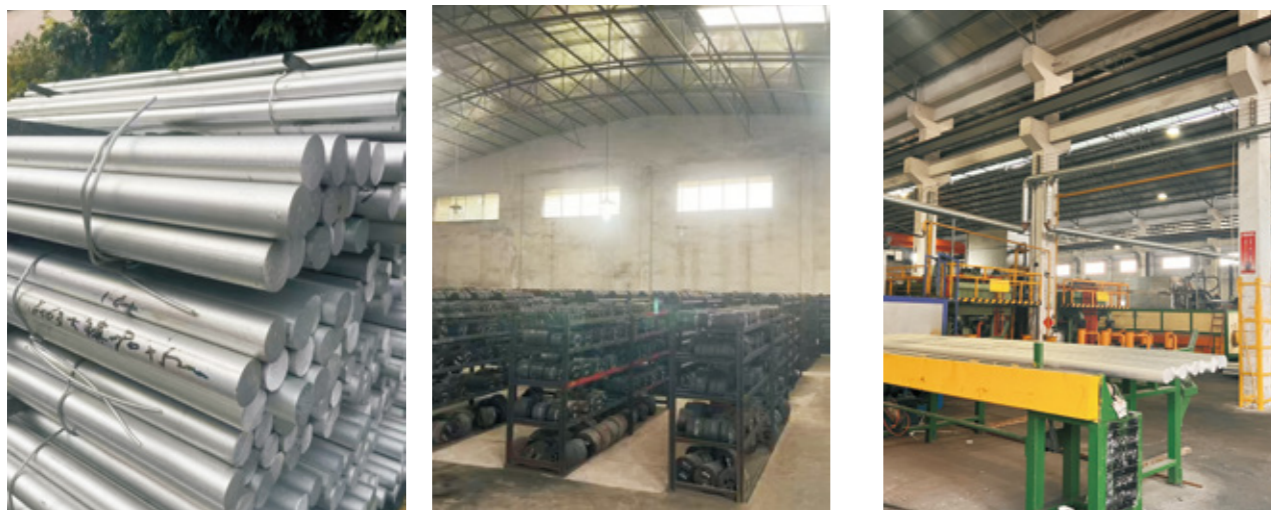

PERSONALIZED COLOR CUSTOMIZATION

You can freely match colors based on the color palette below to satisfy personal preferences and environmental requirements.

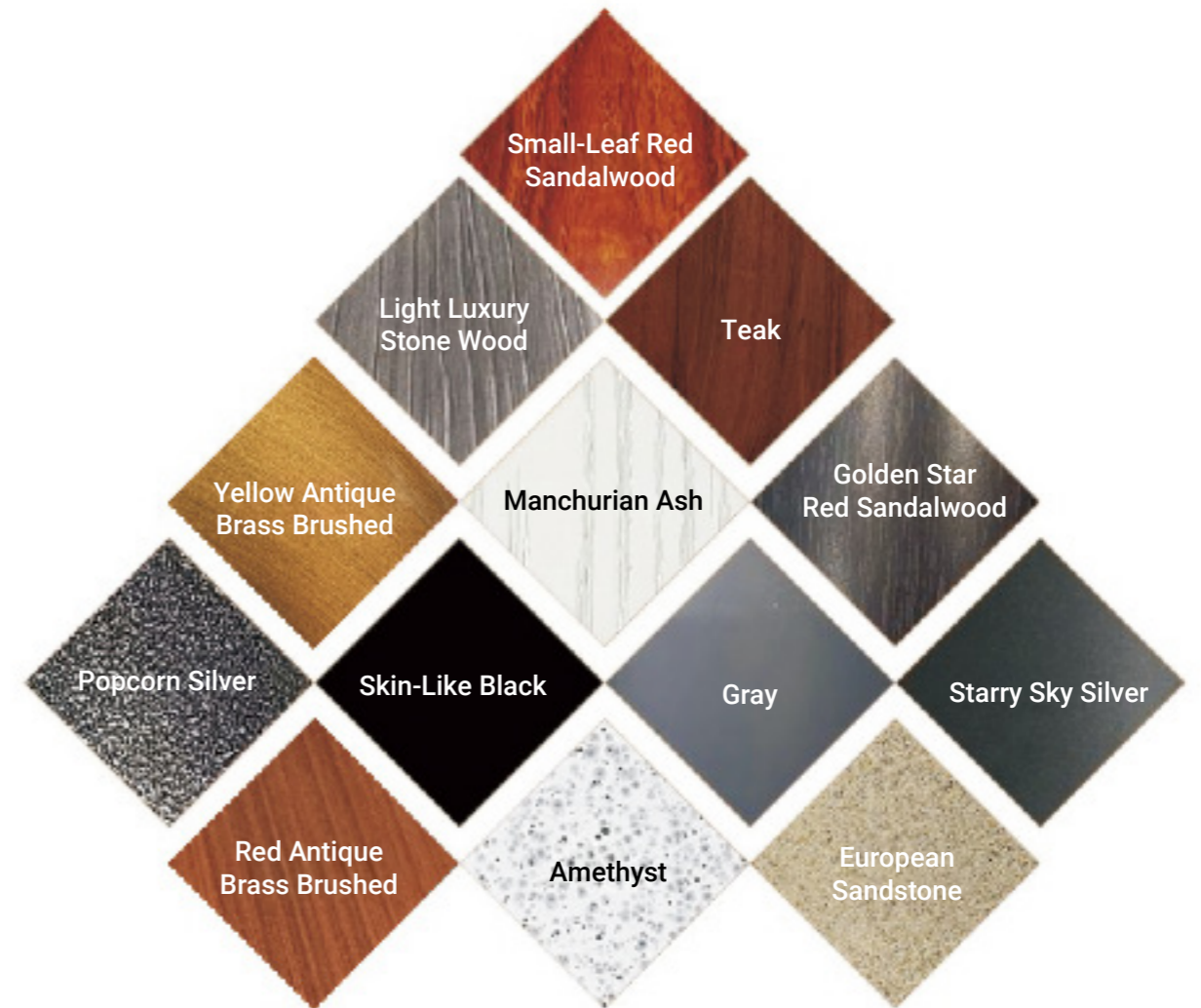

Establish industry benchmarks with ingenious quality!

(Note: There may be color differences between the printed version and the actual product; please refer to the physical item.)

TOP 10 TIPS FOR CHOOSING QUALITY PRODUCTS

01 Aesthetic And Sturdy
Never Rusts

02 Streamlined Processes
Easy To Install

03 Rational Structure
Simple And Elegant

04 Durable And Robust
Resistant To Damage

05 Beautiful Color
Never Fades



06 Moisture-Proof
Expansion-Proof, Easy To Clean

07 Waterproof
Fireproof, And Pest-resistant

08 Eco-friendly,
Zero Formaldehyde

09 Aluminum Alloy
Structure Enhances Value

10 Innovative Concepts
Scientific Design

We Focus On Full-range Aluminum Stair Handrails, Guardrails, And Accessories.

Customer Case



Customer Case

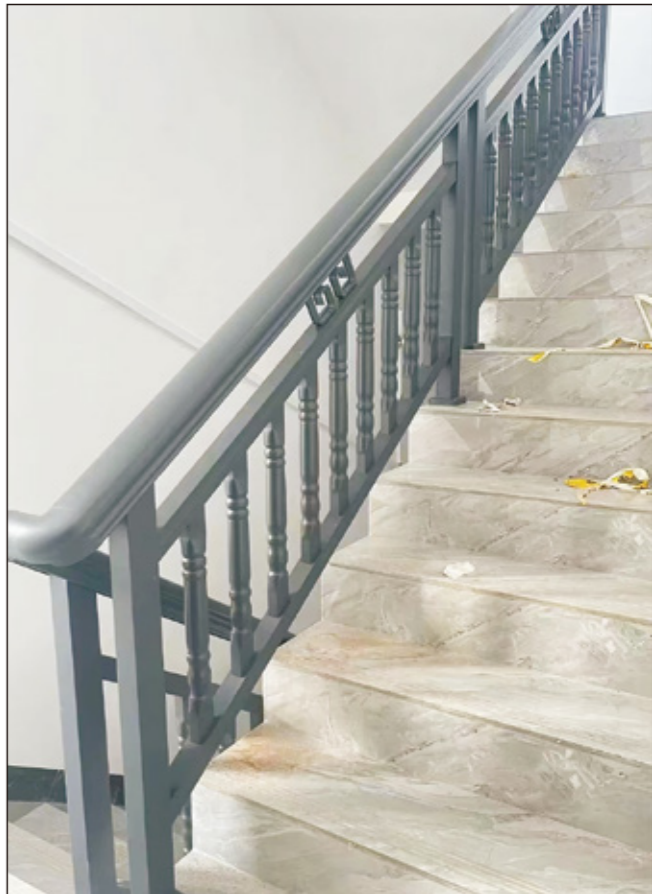





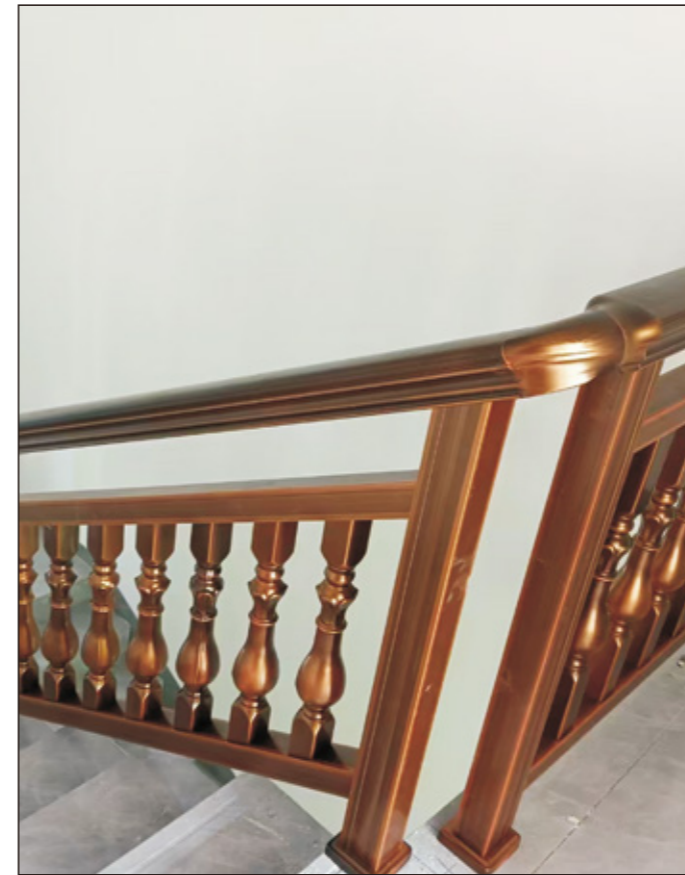
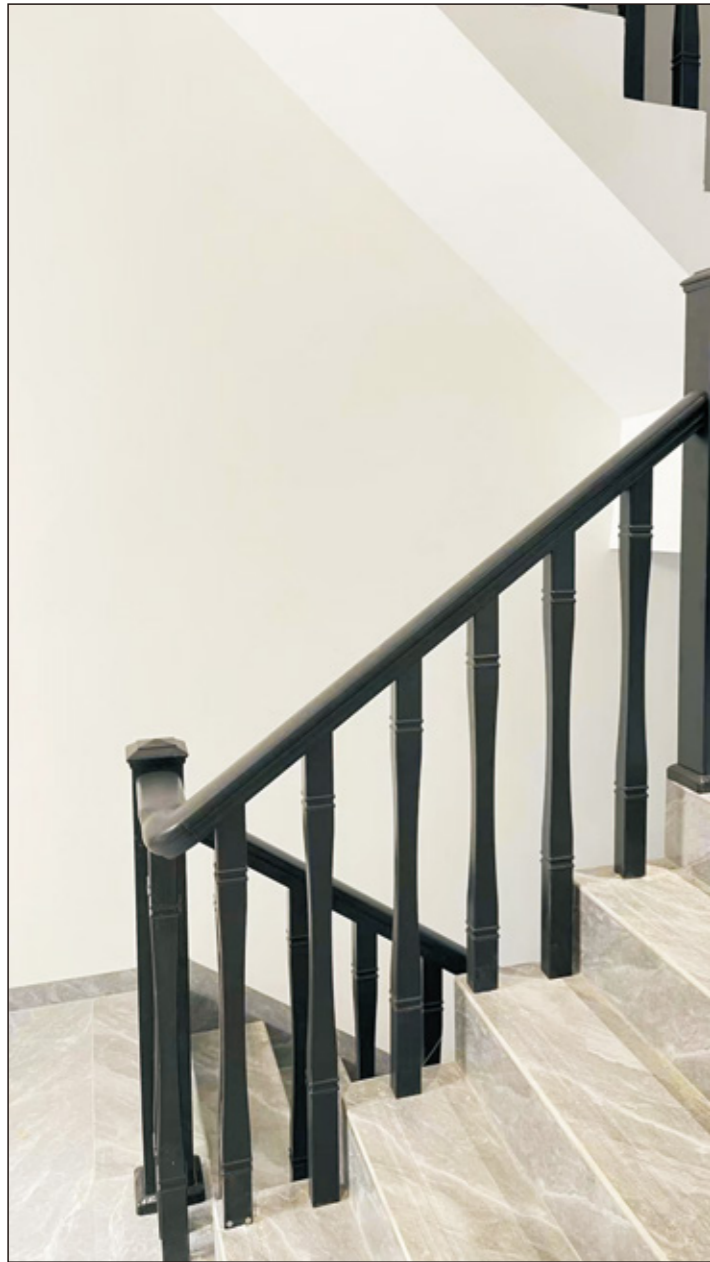
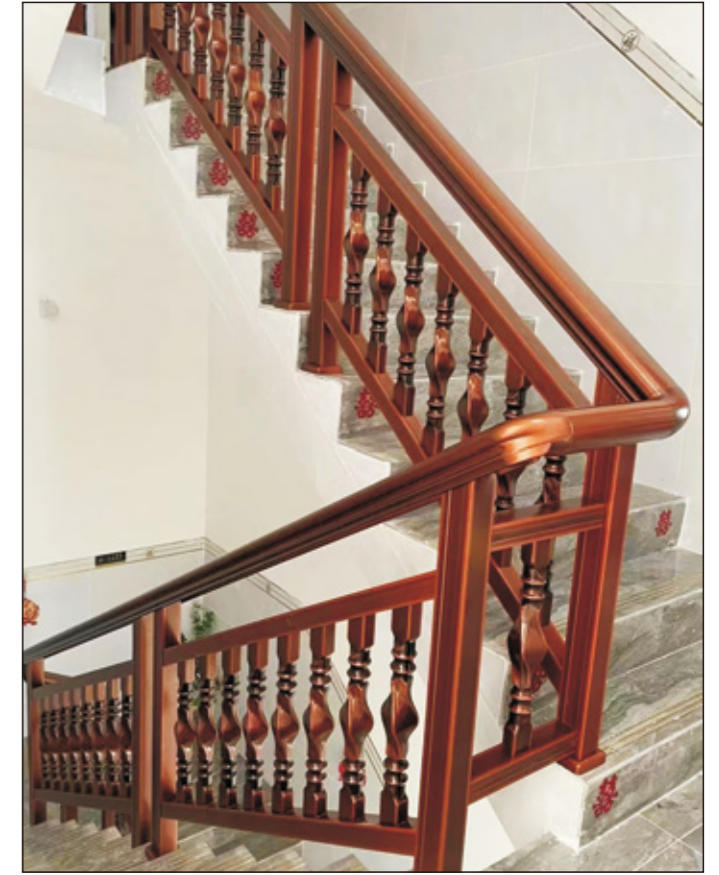
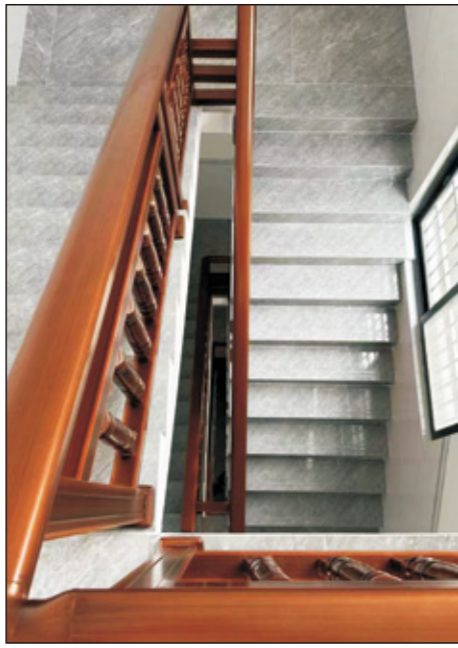

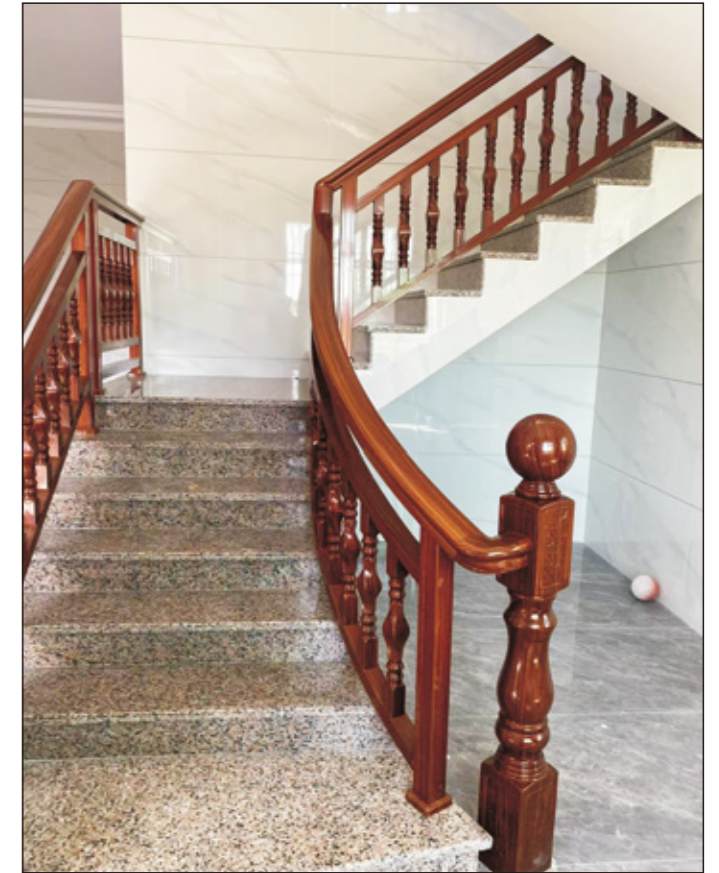

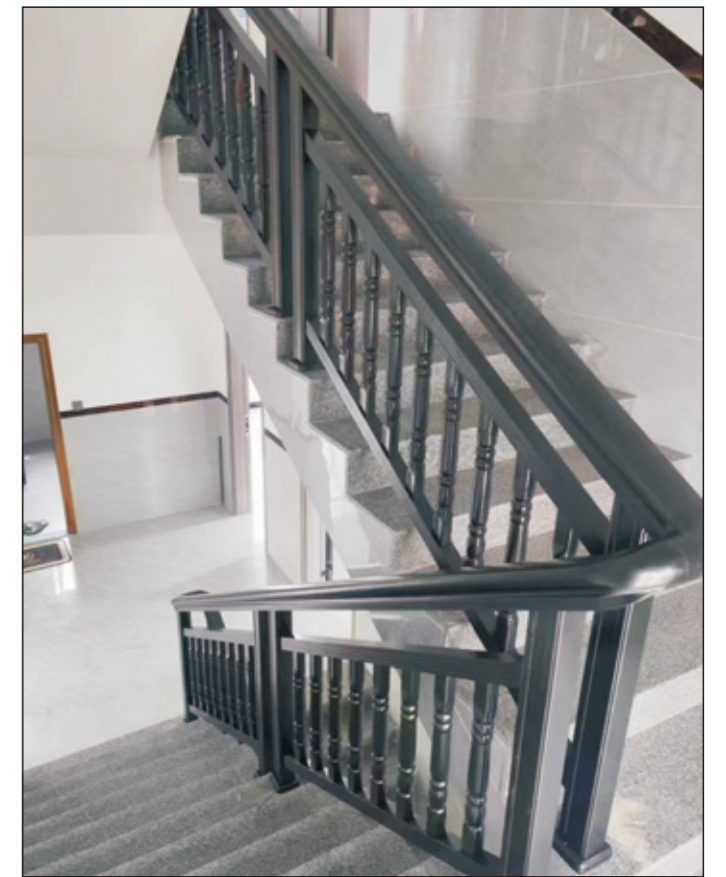
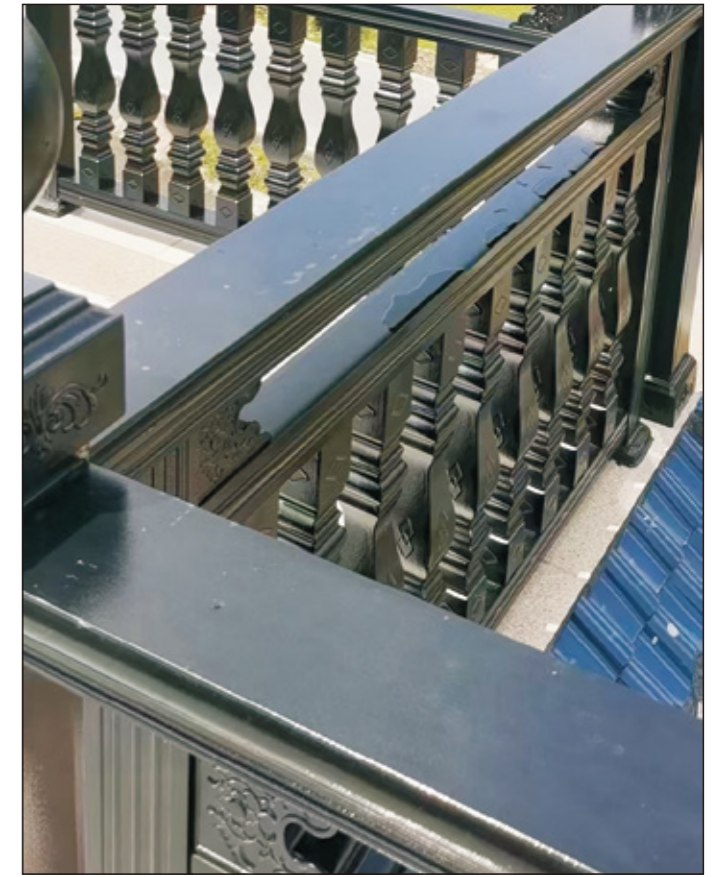
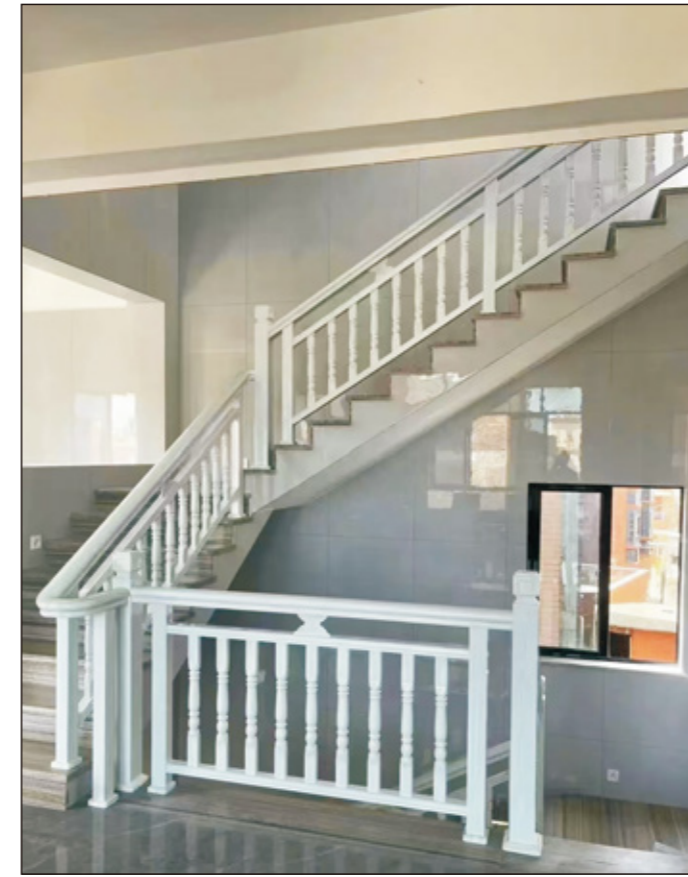



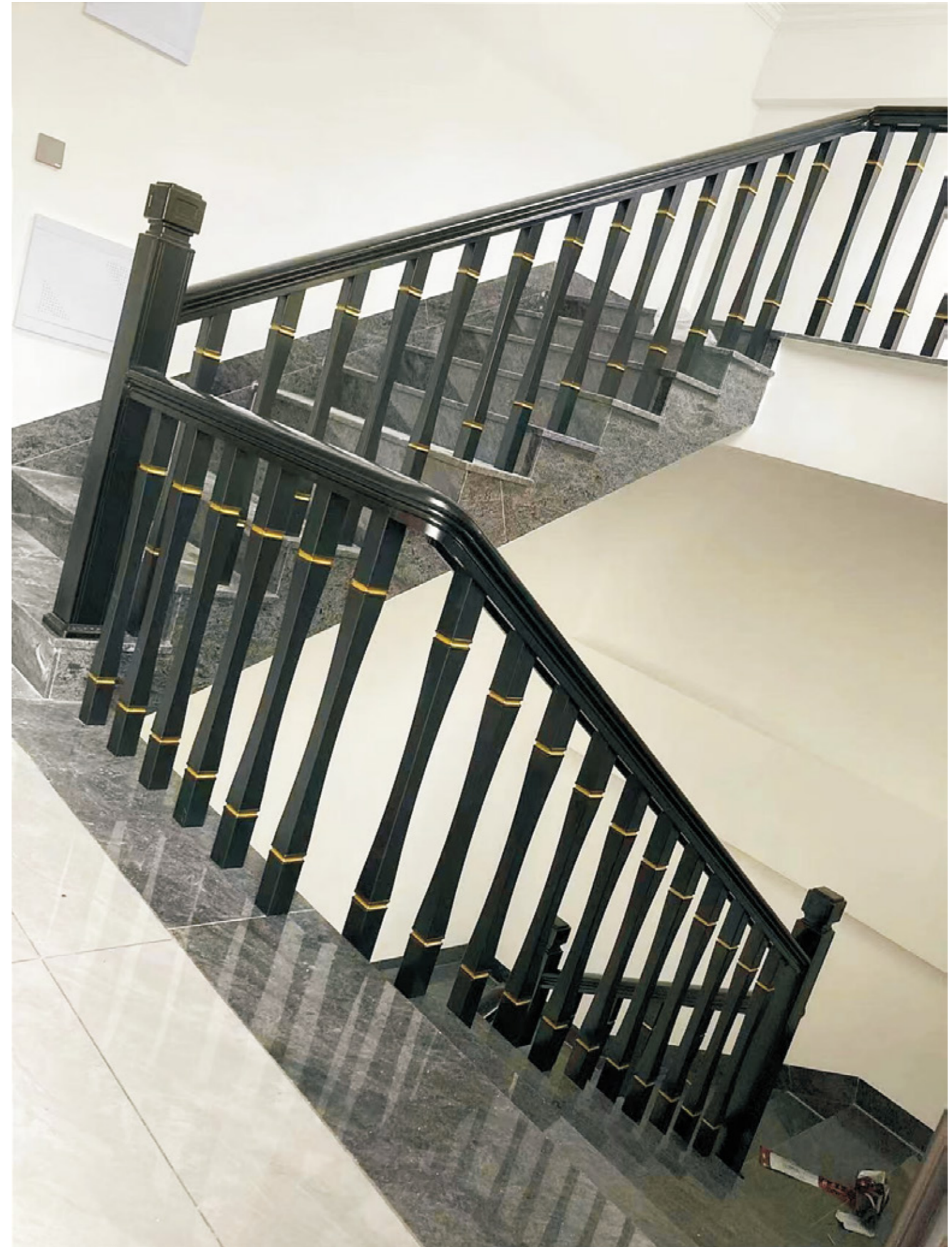

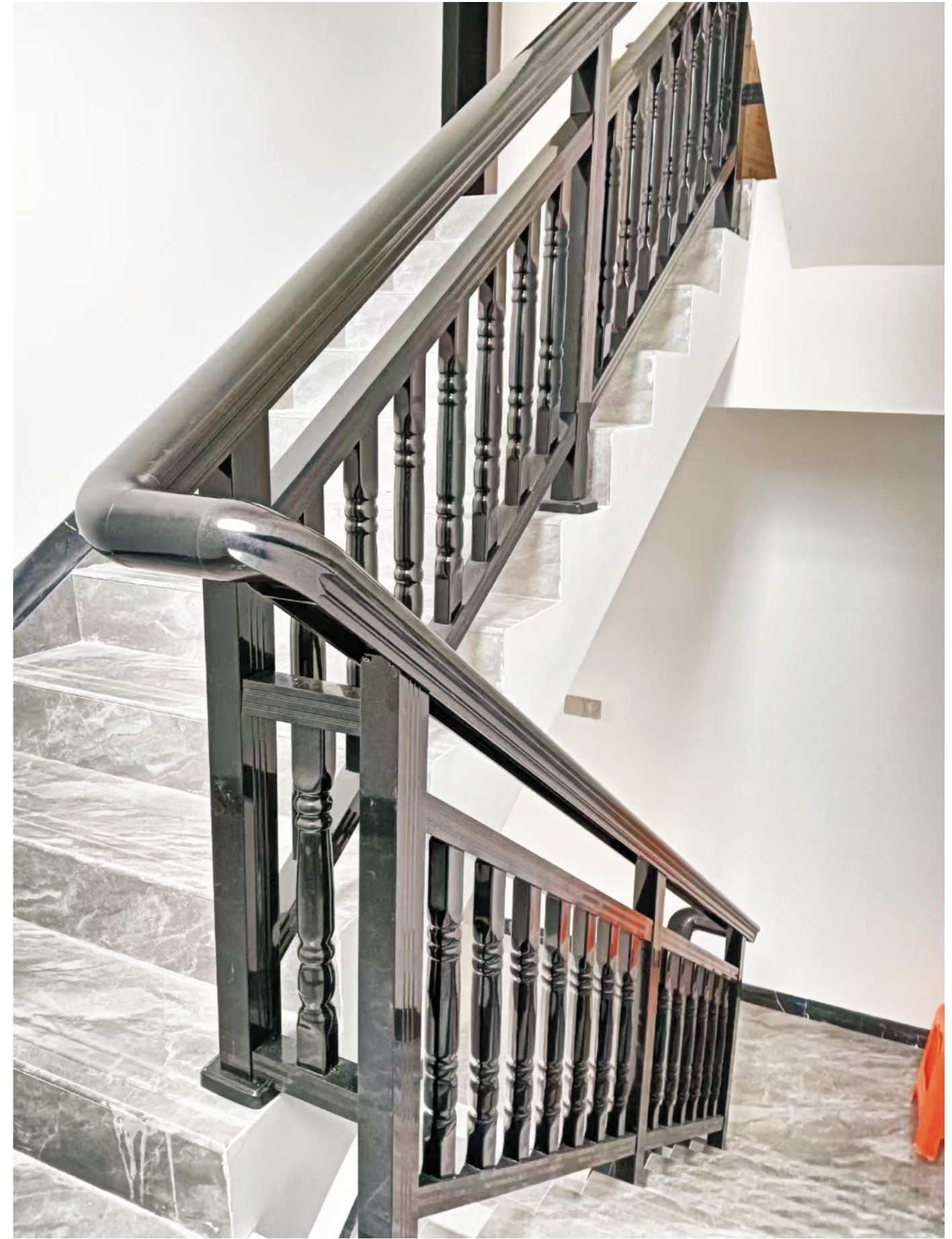
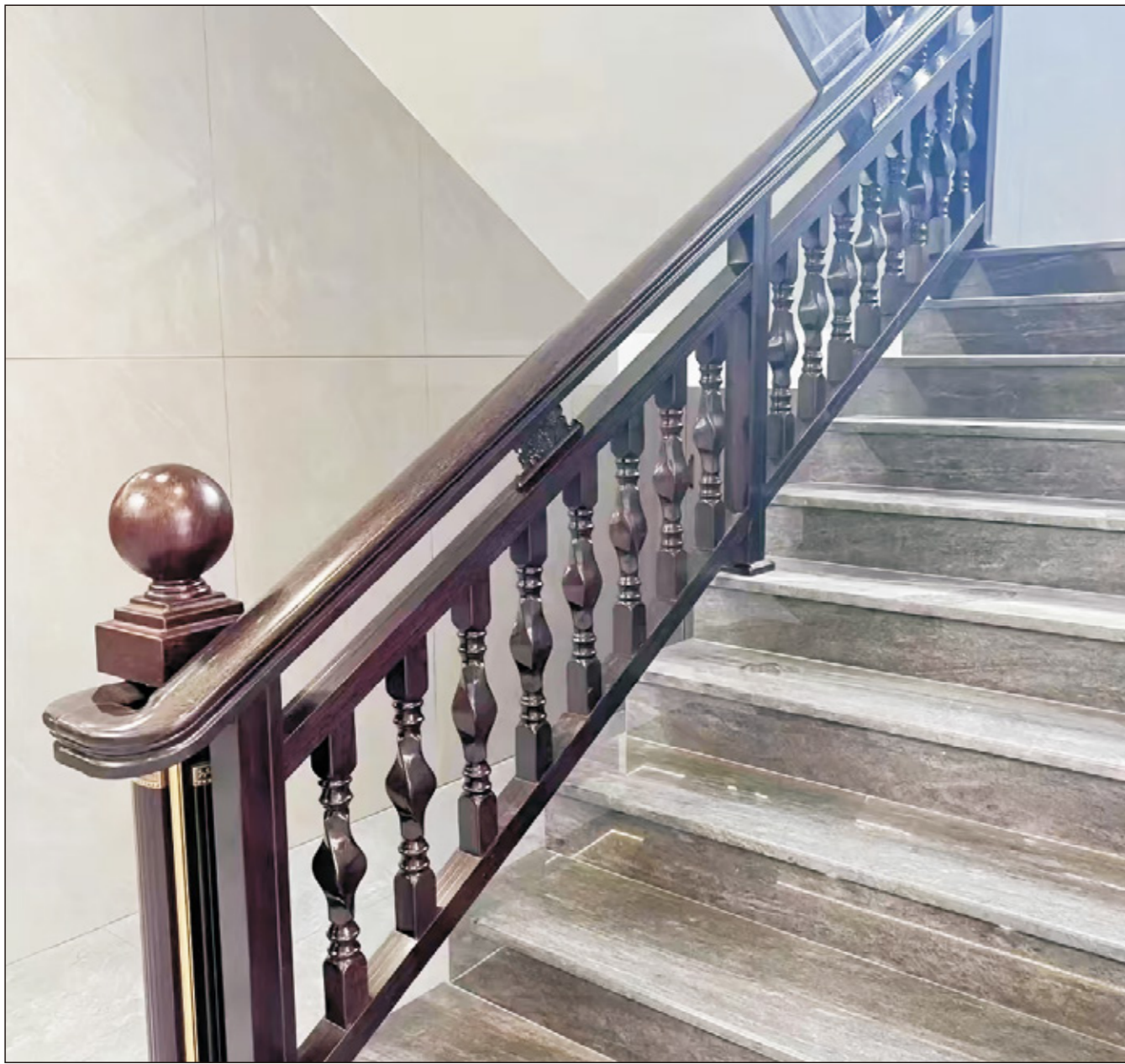

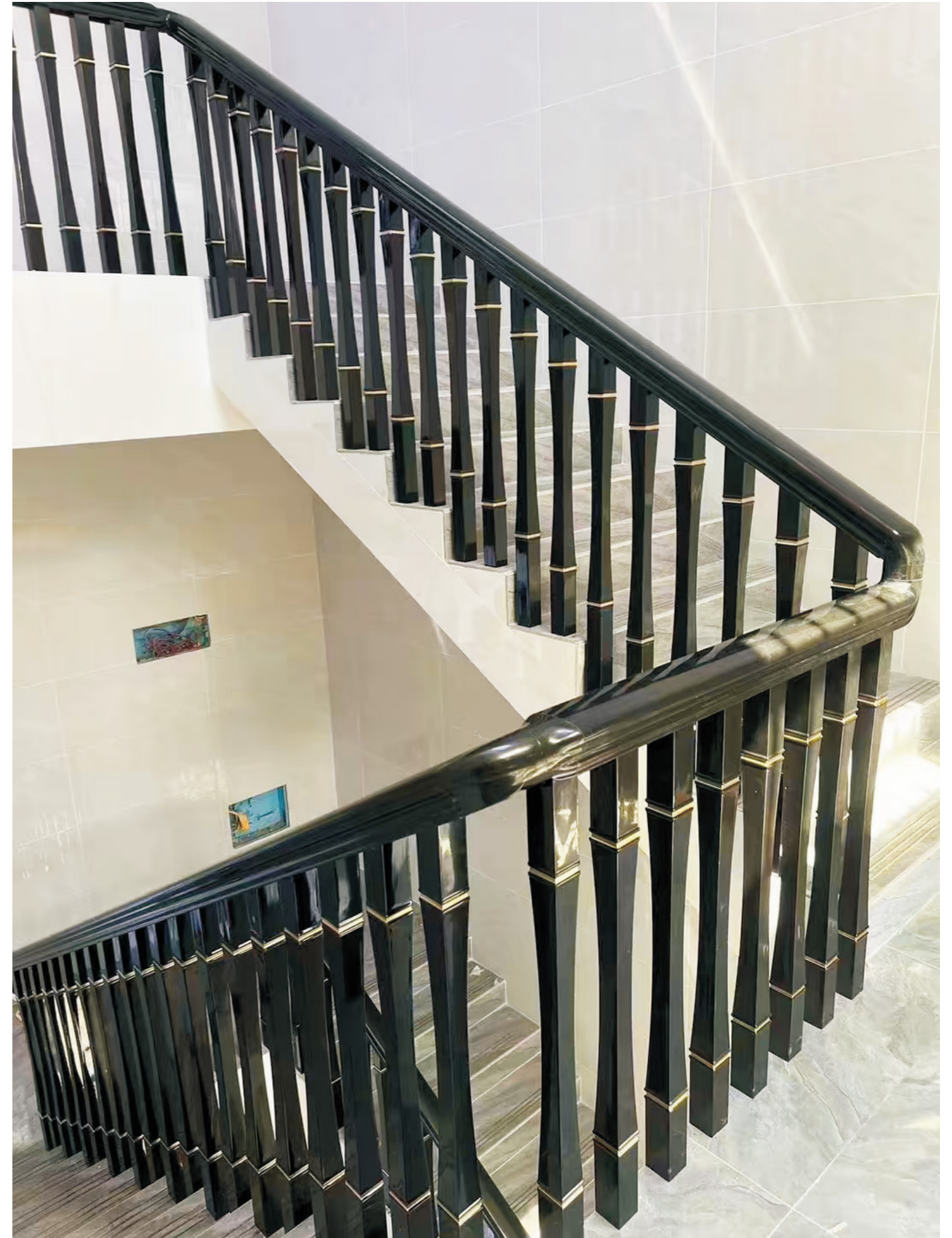













































Accessory Series

			
AB Elbow AB 弯头	90-Degree Elbow 90 度弯头	Flat-Bevel Elbow 平斜弯头	Round-Flat Elbow 圆扁弯头
			
Equal-Value Elbow 等值弯头	Drop Elbow 落差弯头	Twisted Elbow 麻花弯头	Straight Elbow 直接弯头
			
Goose-Neck 90-Degree Elbow 鹅颈 90 度弯头	Ultra-Narrow Male-Female Elbow 极窄 公母弯头	Square Goose-Well Handrail Elbow 四方鹅井弯头	Square Goose-Well 90-Degree Elbow 四方鹅井 90 度弯头
			
Plum, Orchid, Bamboo & Chrysanthemum Panels 梅兰竹菊			
			
Spear Head 枪头	Wave Pattern Spear Head 浪花枪头	Sea Wave Ornament 海浪花	Seahorse Ornament-1 海马花 - 1
			
Seahorse Ornament-2 海马花 - 2	Fixing Base 固定座	Stair Ornament 楼梯花	Decorative Column 装饰柱

Accessory Series

			
Top Rail Trim Cover 面管饰盖	Outdoor Top Rail Trim Cover 户外面管饰盖	Post Cap & Foot Cover 立柱盖脚	100mm Square Tube Foot Cover 100 方管脚盖
			
Floor Tube Foot Cover 落地管脚盖	120/170mm Square Tube Foot Cover 120/170 方管脚盖	100mm Square Tube Base 100 方管底座	Double Post Base 双立柱底座
			
Single Post Base 单立柱底座	Floor Tube Base 落地管底座	Main Post Base 将军柱底座	Chinese Key Pattern Ornament 回形花
			
Peony Pattern Ornament 牡丹花	"Good Fortune & Satisfaction" Pattern Ornament 吉祥如意花	Outdoor Foot Ornament 户外脚花	100mm Round Ball Finial 100 圆球
			
100mm Peach Blossom Carved Ball Finial 100 桃花球	100mm Square Post Cap 100 方柱头	100-170mm Round Ball Finial 100-170 圆球	100-170mm Round Square Post 100-170 方柱

Accessory Series



31x44/50x50/100x100 Carved Tube 31x44/50x50/100x100 雕刻管



Golden Cup Carved Tube 金杯管
 Lotus Flower Carved Tube 宝莲花管
 Twisted Carved Tube 麻花管
 Urn Flower Carved Tube 宝瓶花管
 80mm Vase Pattern Carved Tube 80 花瓶管
 European-Style Floor Tube 欧式落地管
 Sky-Reaching Floor Tube 擎天落地管
 "Black Beauty" Floor Tube 黑美人落地管
 Slim-Waist Floor Carved Tube 小蛮腰落地管
 80/90mm Floor Vase Post Column 80/90 落地花瓶柱

Accessory Series



Eco-Friendly + Customizable: Irreplaceable

High-end customization for your exclusive style

Choose from a variety of designs – it's a decorative masterpiece that exudes elegance and modern charm. The product boasts excellent strength and impact resistance, along with properties like corrosion resistance, high toughness, antistatic, non-fading, non-cracking, and non-embrittlement.

88/99 (50 Opening) Series Diagram

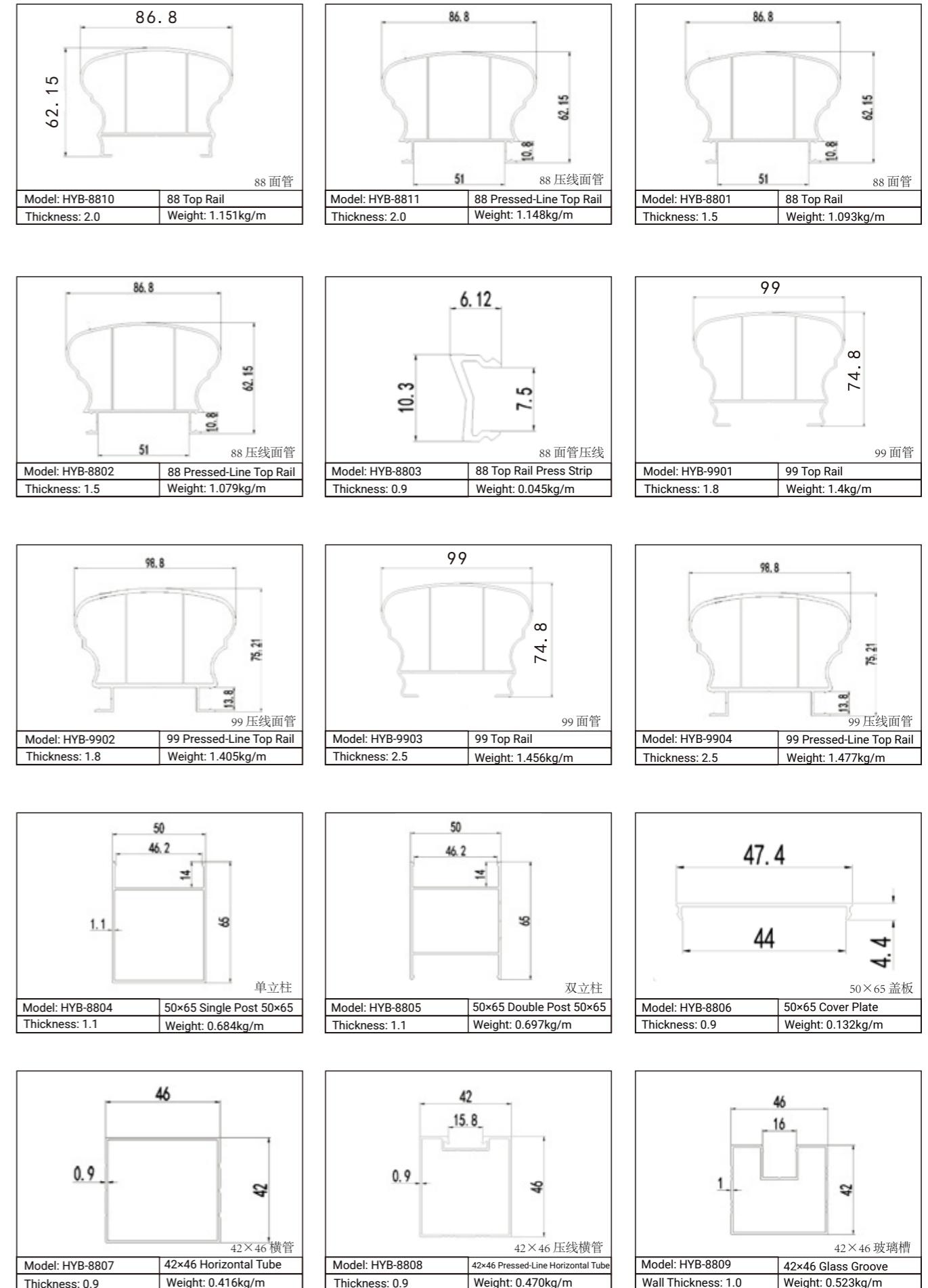

99 Series Diagram

	99 面管	Model: HYB-9910	99 Top Rail	Thickness: 1.8	Weight: 1.352kg/m
	99 面管	Model: HYB-9911	99 Top Rail	Thickness: 2.5	Weight: 1.409kg/m
	99 面管	Model: HYB-9912	99 Top Rail	Thickness: 3.0	Weight: 1.463kg/m

	99 面管压线	Model: HYB-9906	99 Top Rail Press Strip	Thickness: 0.9	Weight: 0.046kg/m
	单立柱	Model: HYB-9914	65x76 Single Post 65x76	Thickness: 1.2	Weight: 0.975kg/m
	双立柱	Model: HYB-9915	65x76 Double Post 65x76	Thickness: 1.2	Weight: 0.957kg/m

	立柱盖板	Model: HYB-9916	Post Cover Plate	Thickness: 0.8	Weight: 0.162kg/m
	50x60 横管	Model: HYB-9917	50x60 Horizontal Tube	Thickness: 1.1	Weight: 0.568kg/m
	50x60 压线横管	Model: HYB-9918	50x60 Pressed-Line Horizontal Tube	Thickness: 1.1	Weight: 0.663kg/m

	50x60 玻璃槽	Model: HYB-9919	50x60 Glass Groove	Thickness: 1.0	Weight: 0.642kg/m
		Model:		Thickness:	Weight:
		Model:		Thickness:	Weight:

		Model:		Thickness:	Weight:
		Model:		Thickness:	Weight:
		Model:		Thickness:	Weight:

Accessory Series Diagram

	流水管压线	Model: HYB-01	Drainage Tube Press Strip	Thickness: 0.8	Weight: 0.005kg/m
	25 方管	Model: HYB-25	25mm Square Tube	Thickness: 0.8	Weight: 0.202kg/m
	46 花管	Model: HYB-46	46mm Patterned Carved Tube	Thickness: 0.75	Weight: 0.283kg/m

	55 花管	Model: HYB-55	55mm Patterned Carved Tube	Thickness: 0.75	Weight: 0.345kg/m
	76 圆管	Model: HYB-76	76mm Round Tube	Thickness: 0.8	Weight: 0.644kg/m
	60 圆管	Model: HYB-60	60mm Round Tube	Thickness: 0.75	Weight: 0.38kg/m

	100 方管	Model: HYB-100	100mm Square Tube	Thickness: 1.5	Weight: 1.524kg/m
	99 拉弯面管	Model: HYB-9950	99 Bent Top Rail	Thickness: 1.6	Weight: 1.326kg/m
	99 拉弯面管	Model: HYB-9965	99 Bent Top Rail	Thickness: 1.6	Weight: 1.329kg/m

	拉弯盖板	Model: HYB-02	Bent Cover Plate	Thickness: 1.1	Weight: 0.123kg/m
		Model:		Thickness:	Weight:
		Model:		Thickness:	Weight:

		Model:		Thickness:	Weight:
		Model:		Thickness:	Weight:
		Model:		Thickness:	Weight:

Outdoor Railing Series Diagram

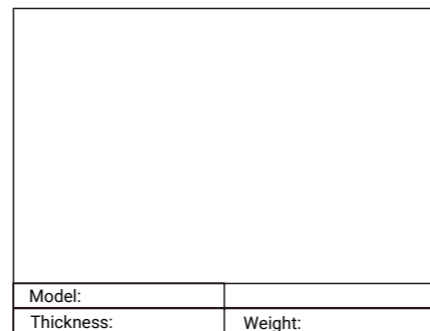
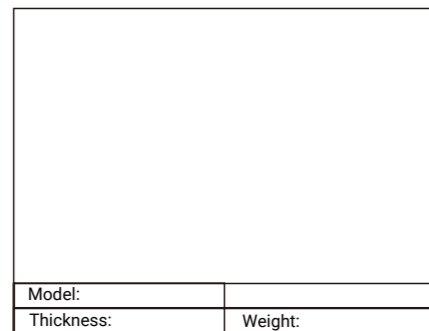
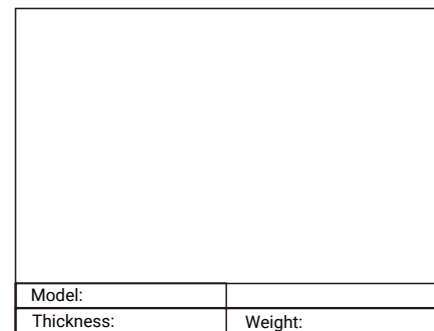
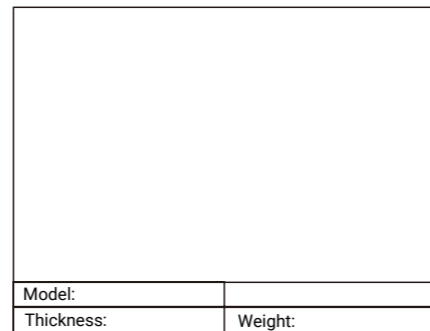
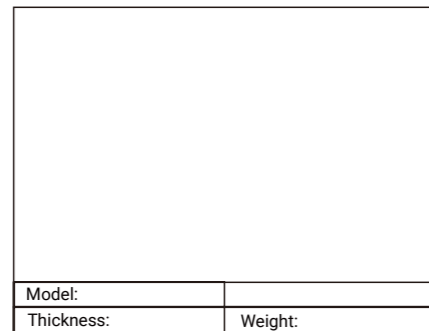
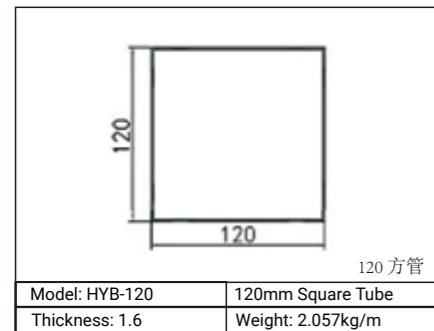
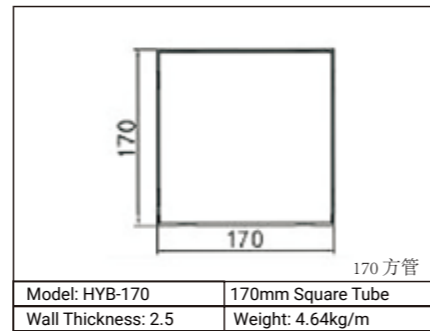
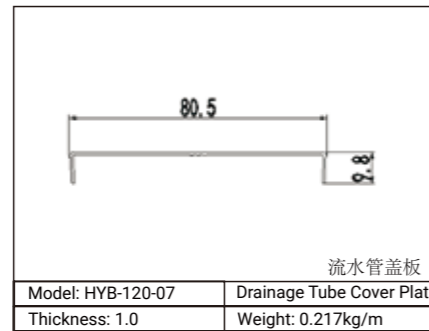
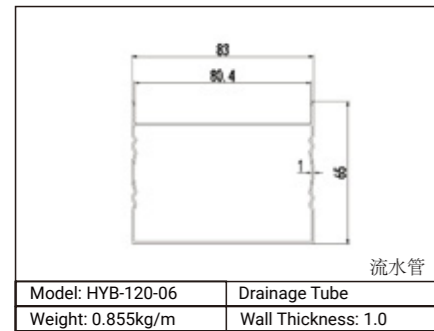
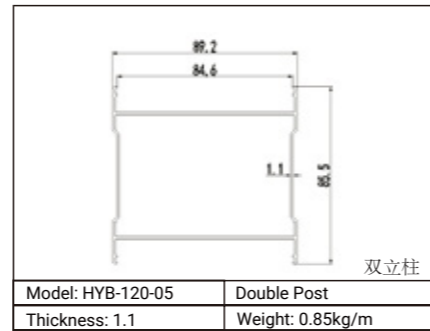
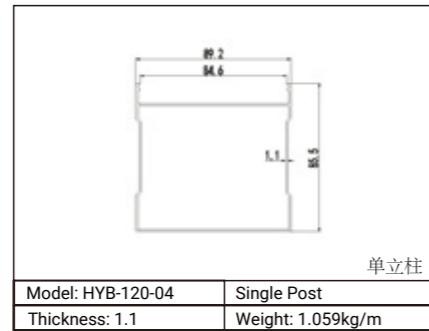
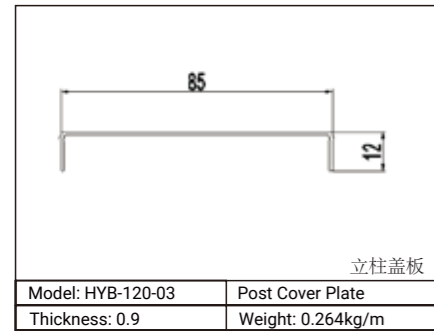
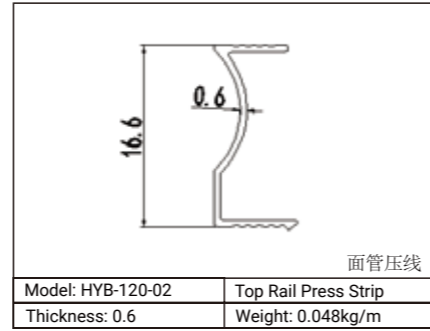
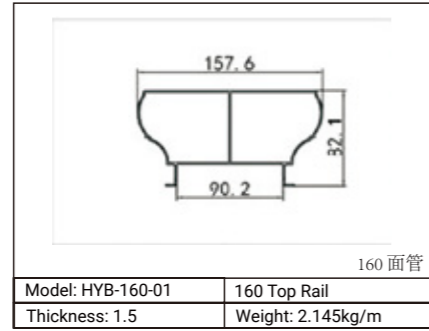
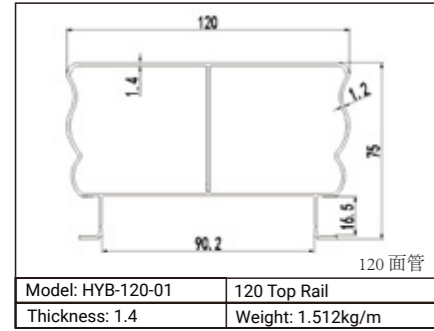

Structural Exploded View

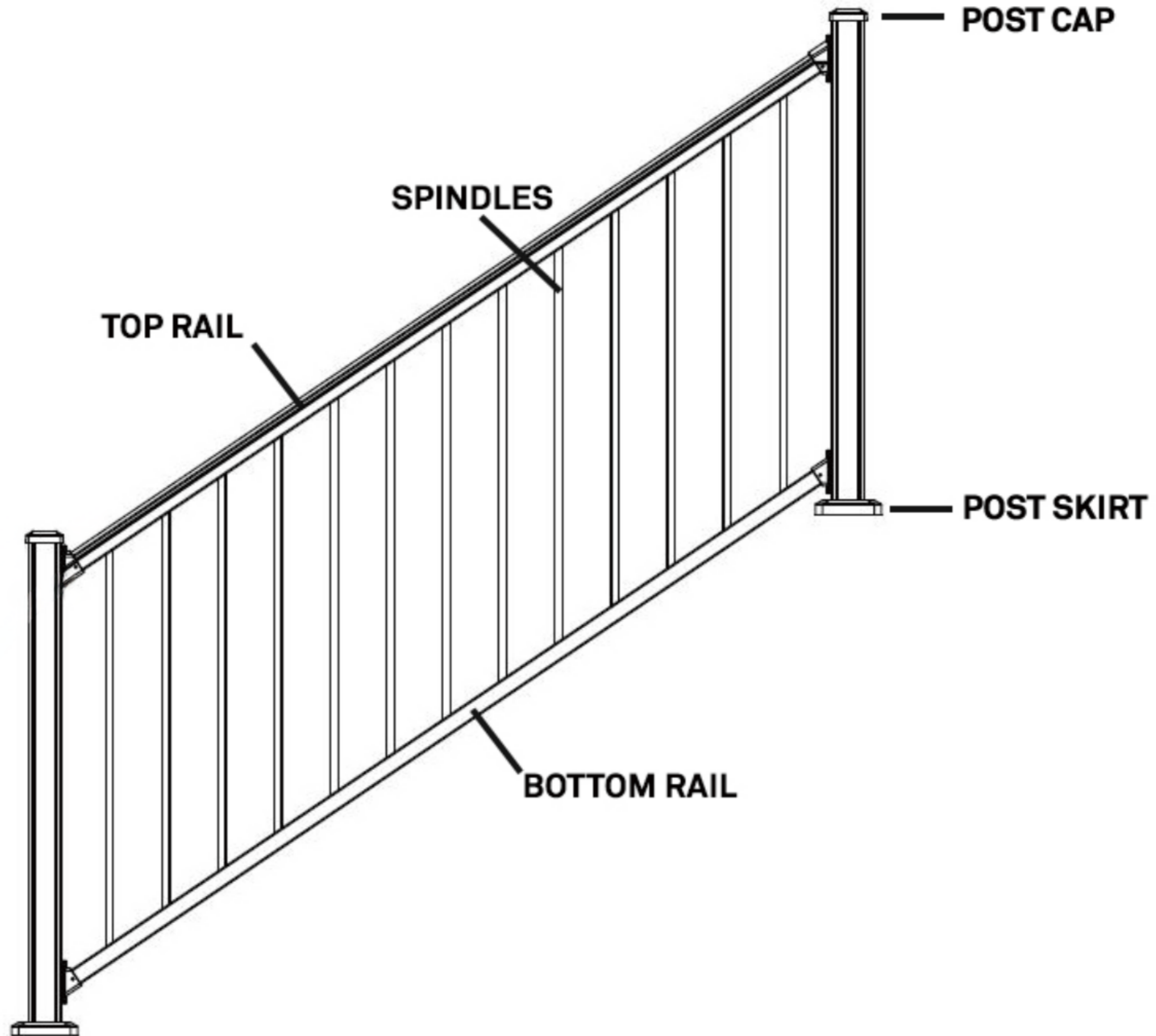

Stair Assembly Exploded View

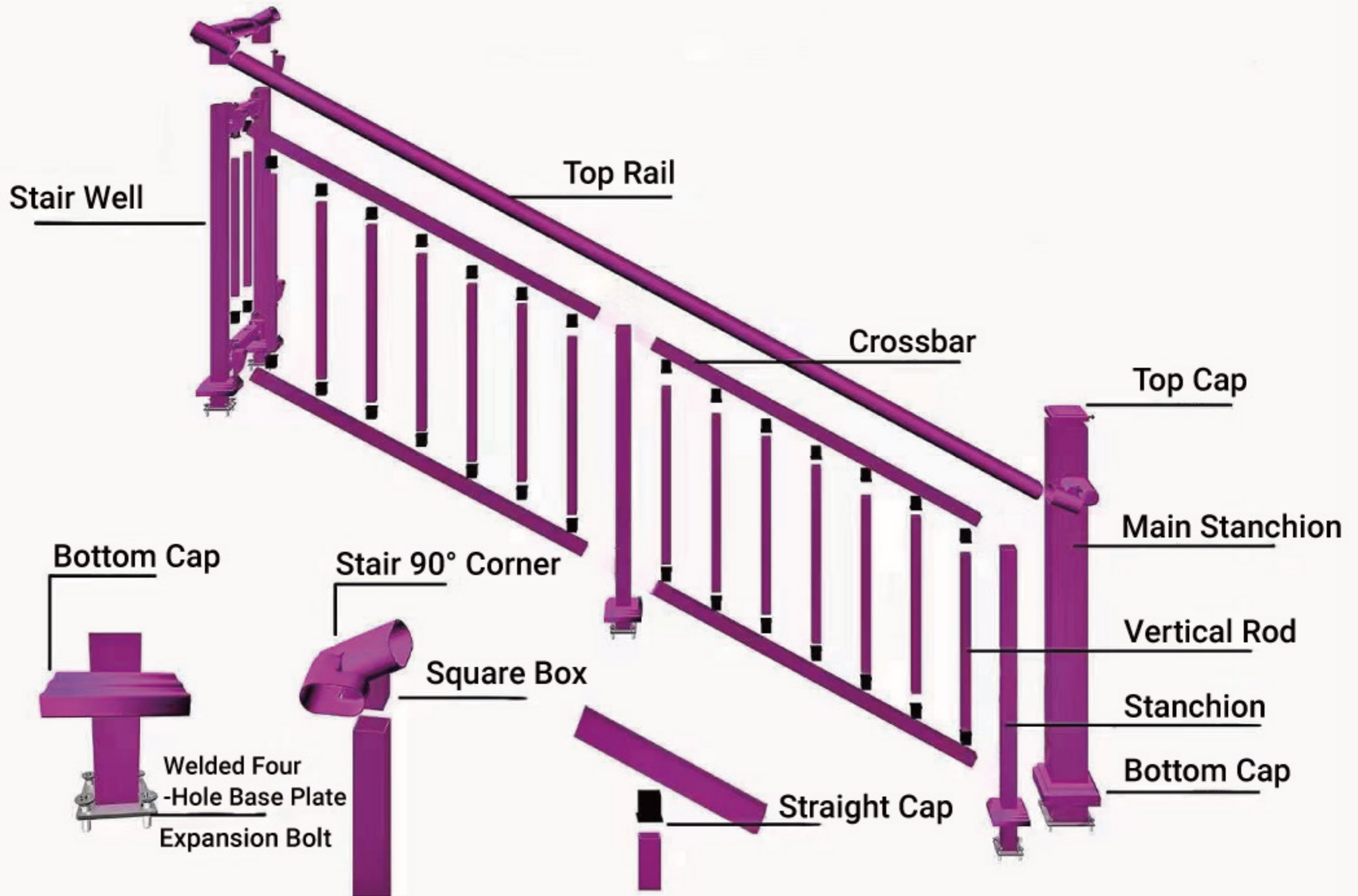

ONE-STOP SOLUTION: ALUMINUM PROFILES

FULL ACCESSORIES FOR STAIR & OUTDOOR RAILINGS

